MARY PICKFORD
CINEMA LOBBY CARD COLLECTION
MARY PICKFORD
DOUGLAS FAIRBANKS
TAMING OF THE SHREW
ALL TALKING
ALL LAUGHING
UNITED ARTISTS PICTURE

MARY PICKFORD

CINEMA LOBBY CARD COLLECTION

I HOPE YOU ENJOY BROWSING THROUGH THIS FREELY MADE PDF OF MARY PICKFORD'S FEATURE FILM LOBBY CARDS.

I UNDERSTAND THERE ARE LOTS (AND LOTS!) MISSING, FROM MY LAST COUNT THERE ARE;

388 LOBBY CARD IMAGES INCLUDED SO FAR!
AT LEAST 268 STILL MISSING
(AT LEAST 82 LOBBY CARD SETS)

THAT IS FROM THE COUNT OF THE IMAGES FOUND SO FAR, MORE THAN LIKELY OTHER SETS FROM THE SAME FILM WILL BE FOUND, SO THIS NUMBER WILL UNDOUBTEDLY BE HIGHER.

FOR THOSE CONFUSED WHY THERE ARE MORE THAN 8 LOBBY CARDS FOR SOME FILMS, THIS IS DUE TO EITHER REPRINTS/REISSUES OF SOME FILMS, AND/OR SOME DISTRIBUTORS RELEASING THEIR OWN SETS LIKE FAMOUS PLAYERS AND PARAMOUNT ESPECIALLY IN THE EARLIER YEARS, ONCE IN THE LATE 1920'S THERE SEEMS TO BE JUST ONE SET PER FILM.

IN THE BISHOP'S CARRIAGE

1913 – FAMOUS PLAYERS

SORRY! NO IMAGE
OF THIS LOBBY CARD YET

CAPRICE

1913 – FAMOUS PLAYERS

CAPRICE

1913 – FAMOUS PLAYERS

SORRY! NO IMAGE
OF THIS LOBBY CARD YET

HEARTS ADRIFT

1914 – FAMOUS PLAYERS

SORRY! NO IMAGE
OF THIS LOBBY CARD YET

HEARTS ADRIFT

1914 – PARAMOUNT PICTURES

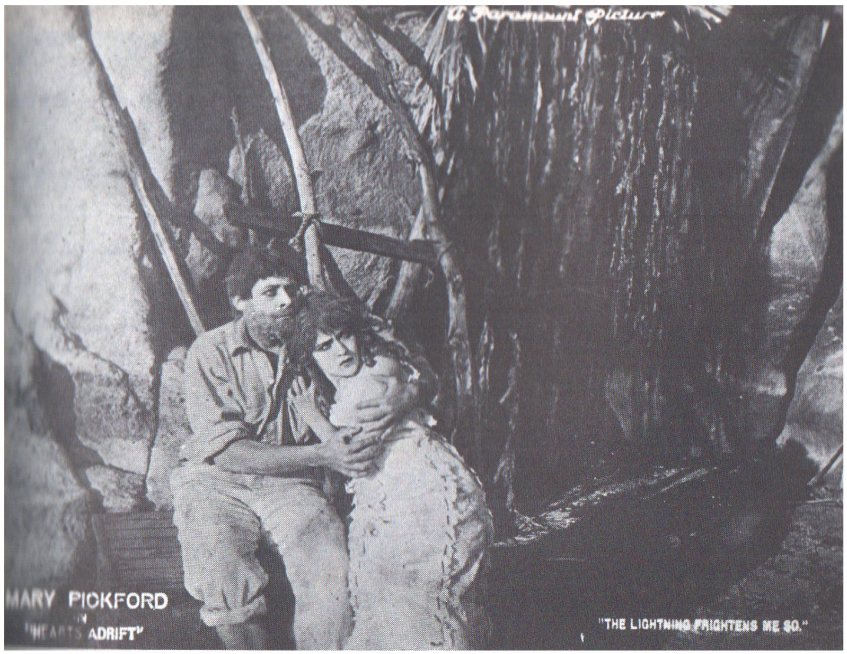

SORRY! NO IMAGE
OF THIS LOBBY CARD YET

A GOOD LITTLE DEVIL

1914 – FAMOUS PLAYERS

A GOOD LITTLE DEVIL

1914 – FAMOUS PLAYERS

SORRY! NO IMAGE
OF THIS LOBBY CARD YET

TESS OF THE STORM COUNTRY

1914 – FAMOUS PLAYERS

SORRY! NO IMAGE
OF THIS LOBBY CARD YET

SORRY! NO IMAGE
OF THIS LOBBY CARD YET

THE EAGLE'S MATE

1914 – PARAMOUNT PICTURES

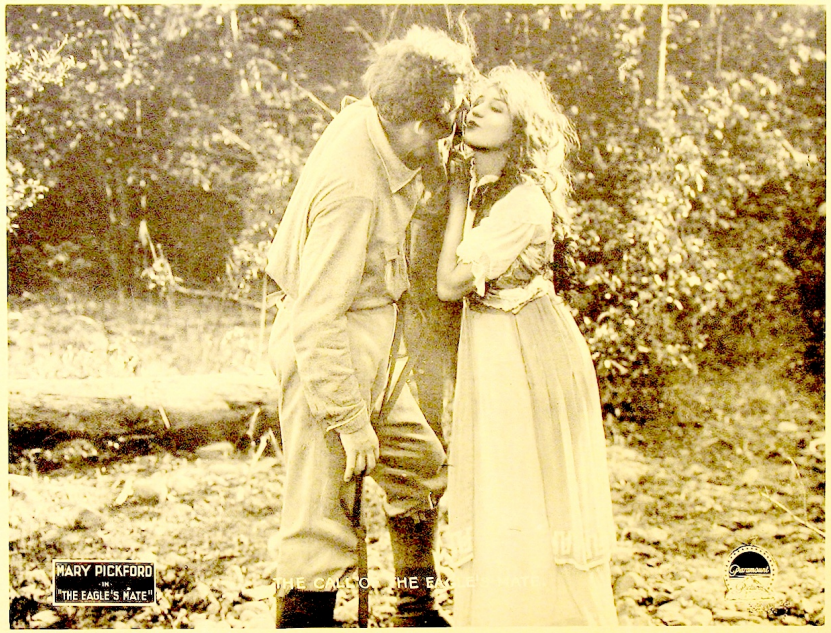

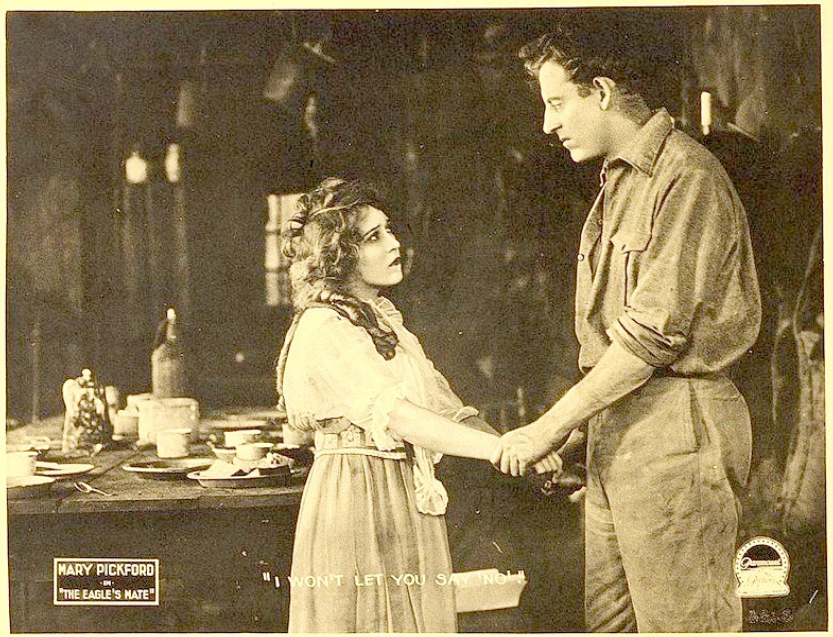

THE EAGLE'S MATE

1914 – PARAMOUNT PICTURES

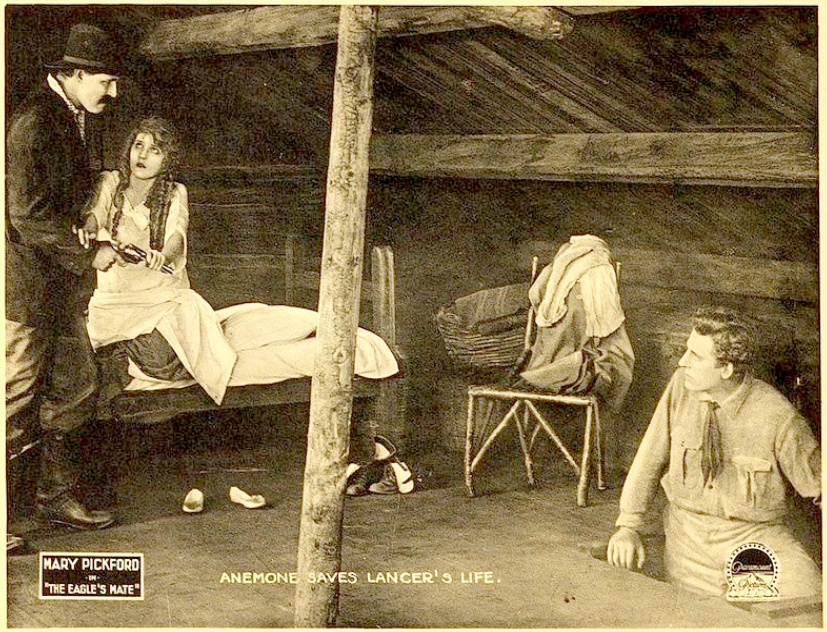

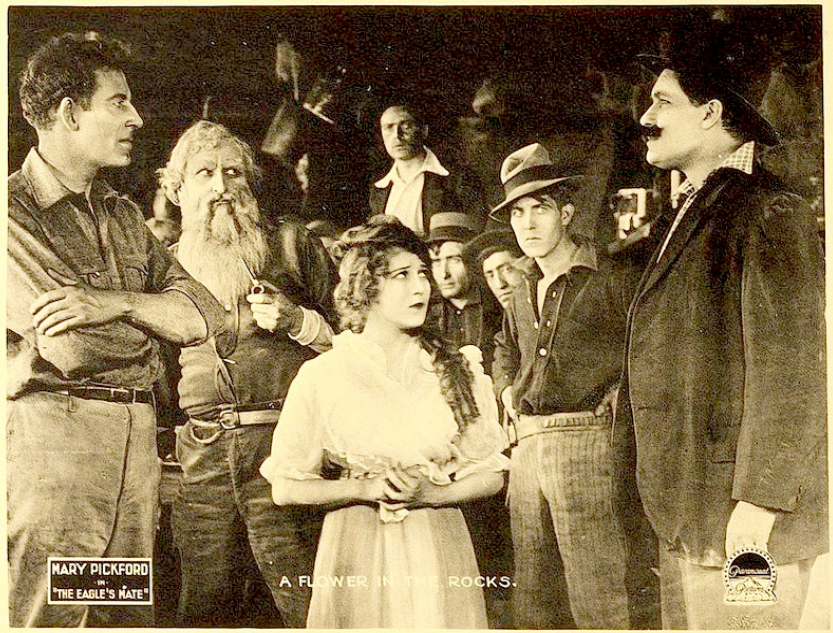

THE EAGLE'S MATE

1914 – FAMOUS PLAYERS

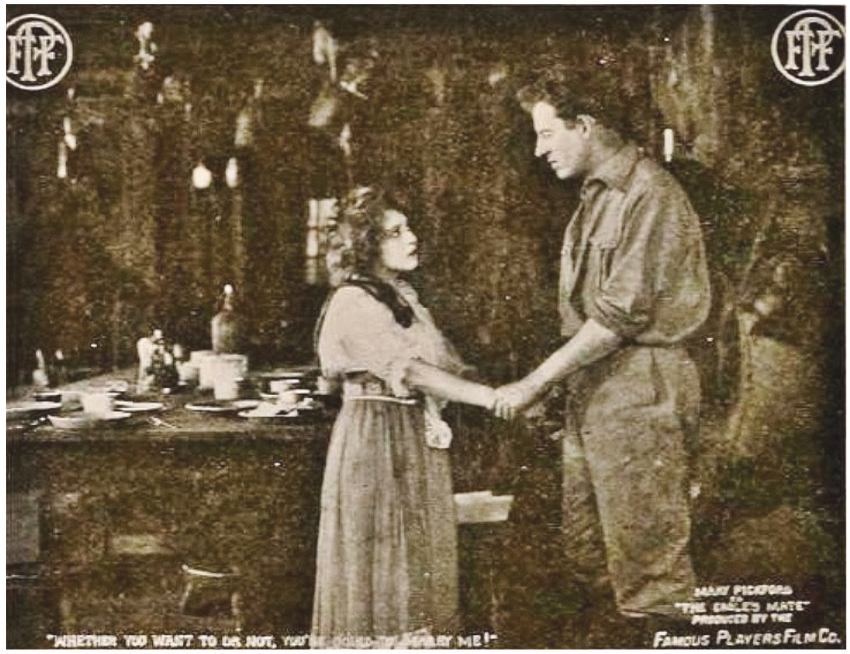

BEHIND THE SCENES

1914 – FAMOUS PLAYERS

BEHIND THE SCENES

1914 – FAMOUS PLAYERS

SORRY! NO IMAGE
OF THIS LOBBY CARD YET

SORRY! NO IMAGE
OF THIS LOBBY CARD YET

BEHIND THE SCENES

1914 – PARAMOUNT PICTURES

SORRY! NO IMAGE
OF THIS LOBBY CARD YET

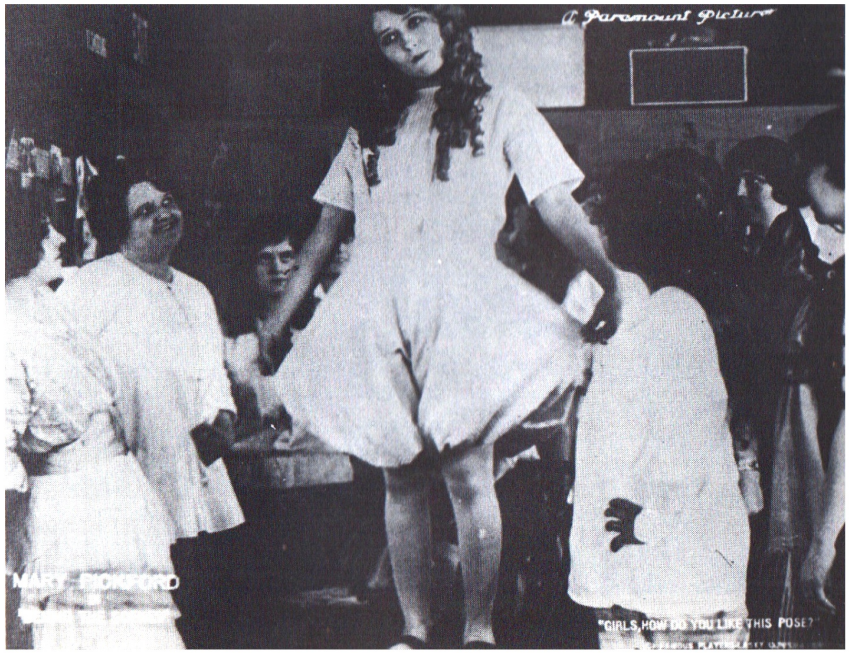

SORRY! NO IMAGE
OF THIS LOBBY CARD YET

SUCH A LITTLE QUEEN

1914 – FAMOUS PLAYERS

SUCH A LITTLE QUEEN

1914 – FAMOUS PLAYERS

SORRY! NO IMAGE
OF THIS LOBBY CARD YET

SORRY! NO IMAGE
OF THIS LOBBY CARD YET

CINDERELLA

1914 – FAMOUS PLAYERS

SORRY! NO IMAGE
OF THIS LOBBY CARD YET

SORRY! NO IMAGE
OF THIS LOBBY CARD YET

SORRY! NO IMAGE
OF THIS LOBBY CARD YET

MISTRESS NELL

1915 – FAMOUS PLAYERS

MISTRESS NELL

1915 – FAMOUS PLAYERS

SORRY! NO IMAGE
OF THIS LOBBY CARD YET

SORRY! NO IMAGE
OF THIS LOBBY CARD YET

SORRY! NO IMAGE
OF THIS LOBBY CARD YET

FANCHON THE CRICKET

1915 – FAMOUS PLAYERS

THE DAWN OF A TOMORROW

SORRY! NO IMAGE
OF THIS LOBBY CARD YET

THE DAWN OF A TOMORROW

SORRY! NO IMAGE
OF THIS LOBBY CARD YET

SORRY! NO IMAGE
OF THIS LOBBY CARD YET

LITTLE PAL

1915 – FAMOUS PLAYERS

SORRY! NO IMAGE
OF THIS LOBBY CARD YET

SORRY! NO IMAGE
OF THIS LOBBY CARD YET

RAGS

1915 – PARAMOUNT PICTURES

RAGS

1915 – FAMOUS PLAYERS

RAGS

1915 – FAMOUS PLAYERS

SORRY! NO IMAGE
OF THIS LOBBY CARD YET

SORRY! NO IMAGE
OF THIS LOBBY CARD YET

SORRY! NO IMAGE
OF THIS LOBBY CARD YET

RAGS

1915 – FAMOUS PLAYERS

SORRY! NO IMAGE
OF THIS LOBBY CARD YET

SORRY! NO IMAGE
OF THIS LOBBY CARD YET

SORRY! NO IMAGE
OF THIS LOBBY CARD YET

ESMERALDA

1915 – PARAMOUNT PICTURES

SORRY! NO IMAGE
OF THIS LOBBY CARD YET

A GIRL OF YESTERDAY

1915 – FAMOUS PLAYERS

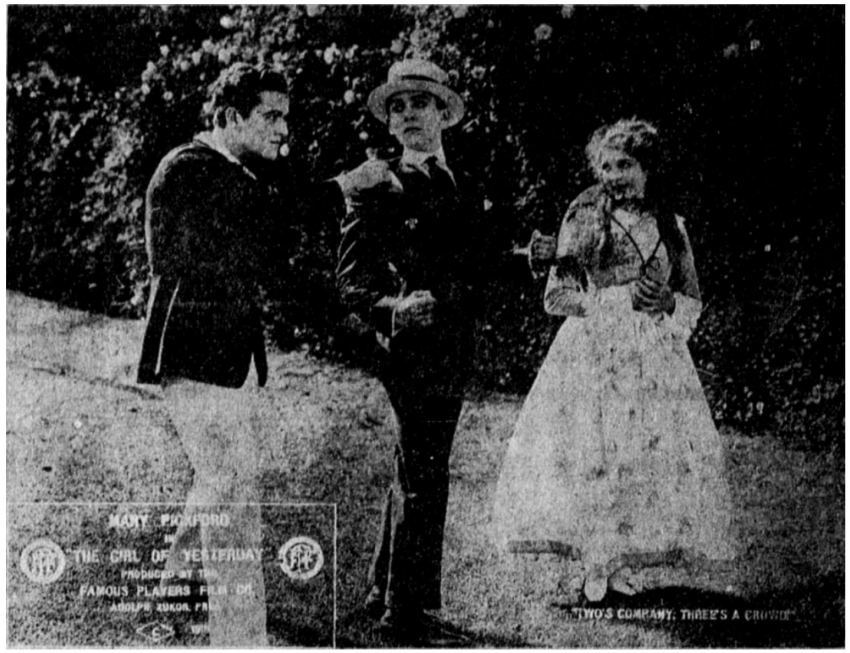

A GIRL OF YESTERDAY

1915 – FAMOUS PLAYERS

SORRY! NO IMAGE
OF THIS LOBBY CARD YET

SORRY! NO IMAGE
OF THIS LOBBY CARD YET

SORRY! NO IMAGE
OF THIS LOBBY CARD YET

MADAME BUTTERFLY

1915 – FAMOUS PLAYERS

MADAME BUTTERFLY

1915 – FAMOUS PLAYERS

Mary Pickford Foundation

THE FOUNDLING

1916 – FAMOUS PLAYERS

THE FOUNDLING

1916 – FAMOUS PLAYERS

SORRY! NO IMAGE
OF THIS LOBBY CARD YET

SORRY! NO IMAGE
OF THIS LOBBY CARD YET

POOR LITTLE PEPPINA

1916 – FAMOUS PLAYERS

SORRY! NO IMAGE
OF THIS LOBBY CARD YET

SORRY! NO IMAGE
OF THIS LOBBY CARD YET

THE ETERNAL GRIND

1916 – FAMOUS PLAYERS

SORRY! NO IMAGE
OF THIS LOBBY CARD YET

SORRY! NO IMAGE
OF THIS LOBBY CARD YET

SORRY! NO IMAGE
OF THIS LOBBY CARD YET

HULDA FROM HOLLAND

1916 – PARAMOUNT PICTURES

SORRY! NO IMAGE
OF THIS LOBBY CARD YET

SORRY! NO IMAGE
OF THIS LOBBY CARD YET

SORRY! NO IMAGE
OF THIS LOBBY CARD YET

HULDA FROM HOLLAND

SORRY! NO IMAGE
OF THIS LOBBY CARD YET

SORRY! NO IMAGE
OF THIS LOBBY CARD YET

LESS THAN THE DUST

1916 – ARTCRAFT PICTURES

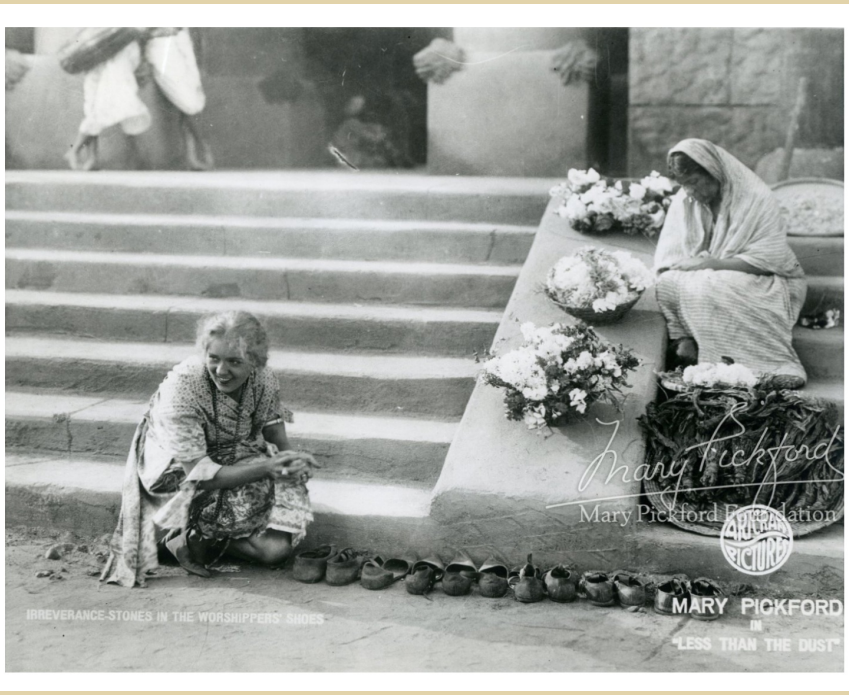

SORRY! NO IMAGE
OF THIS LOBBY CARD YET

SORRY! NO IMAGE
OF THIS LOBBY CARD YET

THE PRIDE OF THE CLAN

1917 – ARTCRAFT PICTURES

SORRY! NO IMAGE
OF THIS LOBBY CARD YET

SORRY! NO IMAGE
OF THIS LOBBY CARD YET

THE POOR LITTLE RICH GIRL

1917 – ARTCRAFT PICTURES

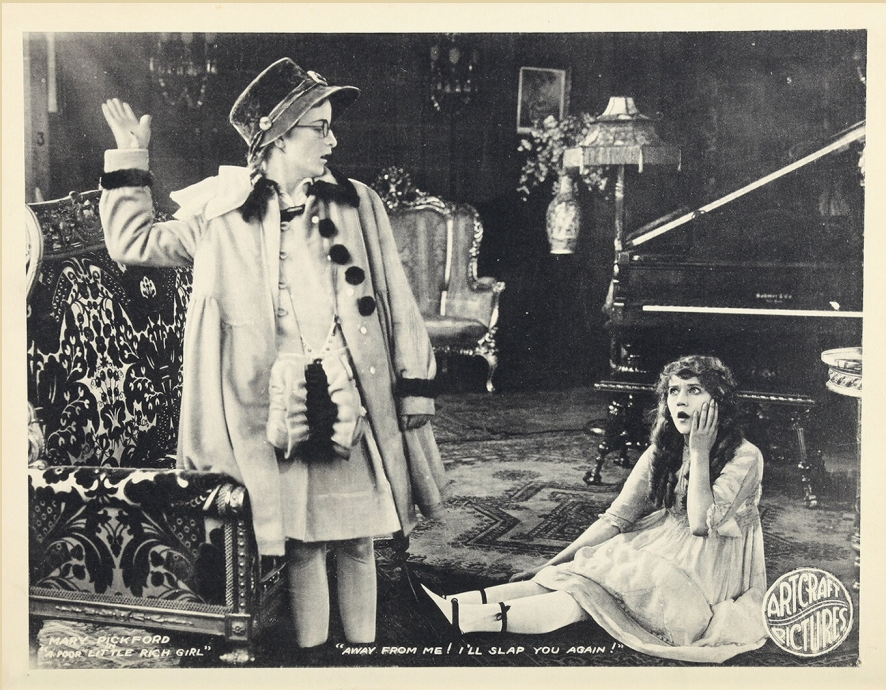

THE POOR LITTLE RICH GIRL

1917 – ARTCRAFT PICTURES

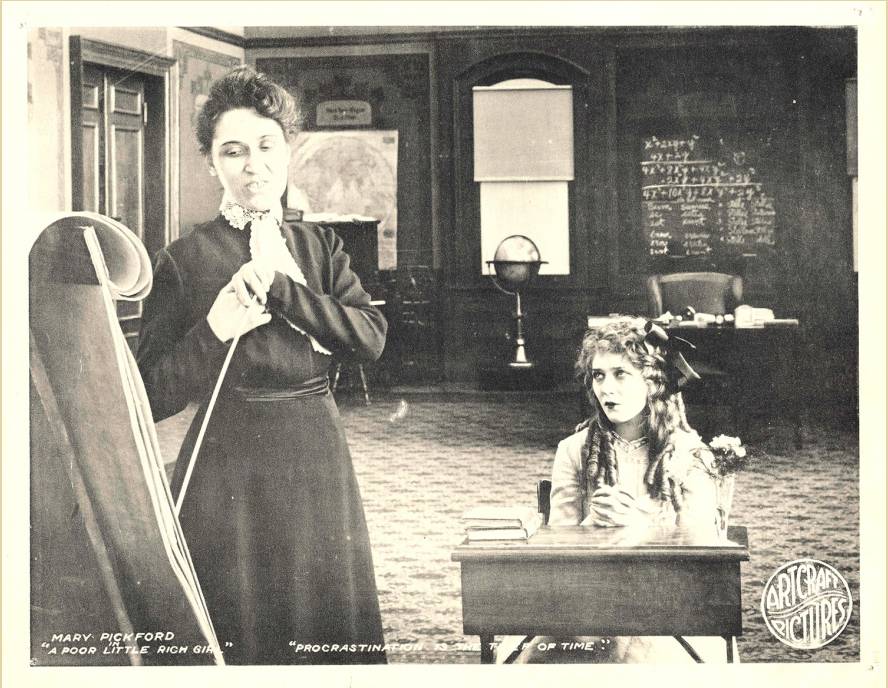

SORRY! NO IMAGE
OF THIS LOBBY CARD YET

SORRY! NO IMAGE
OF THIS LOBBY CARD YET

SORRY! NO IMAGE
OF THIS LOBBY CARD YET

THE POOR LITTLE RICH GIRL

1917 – ARTCRAFT PICTURES (ALT)

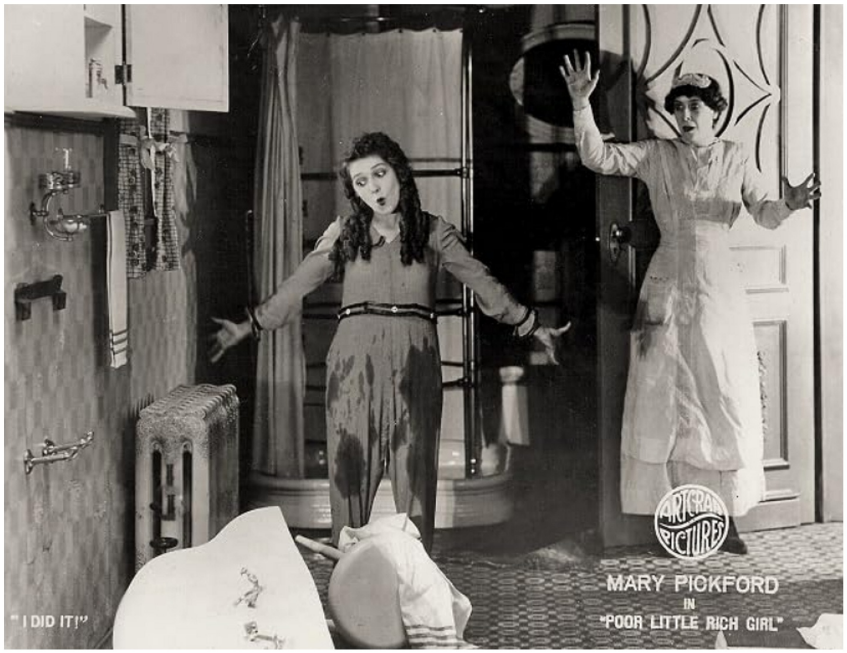

A ROMANCE OF THE REDWOODS

1917 – ARTCRAFT PICTURES

SORRY! NO IMAGE
OF THIS LOBBY CARD YET

SORRY! NO IMAGE
OF THIS LOBBY CARD YET

A ROMANCE OF THE REDWOODS

1917 – ARTCRAFT PICTURES (ALT)

SORRY! NO IMAGE
OF THIS LOBBY CARD YET

SORRY! NO IMAGE
OF THIS LOBBY CARD YET

SORRY! NO IMAGE
OF THIS LOBBY CARD YET

THE LITTLE AMERICAN

1917 – ARTCRAFT PICTURES

THE LITTLE AMERICAN

1917 – ARTCRAFT PICTURES

THE LITTLE AMERICAN

1917 – ARTCRAFT PICTURES (ALT)

THE LITTLE AMERICAN

1917 – ARTCRAFT PICTURES (ALT)

SORRY! NO IMAGE
OF THIS LOBBY CARD YET

SORRY! NO IMAGE
OF THIS LOBBY CARD YET

REBECCA OF SUNNYBROOK FARM

1917 – ARTCRAFT PICTURES

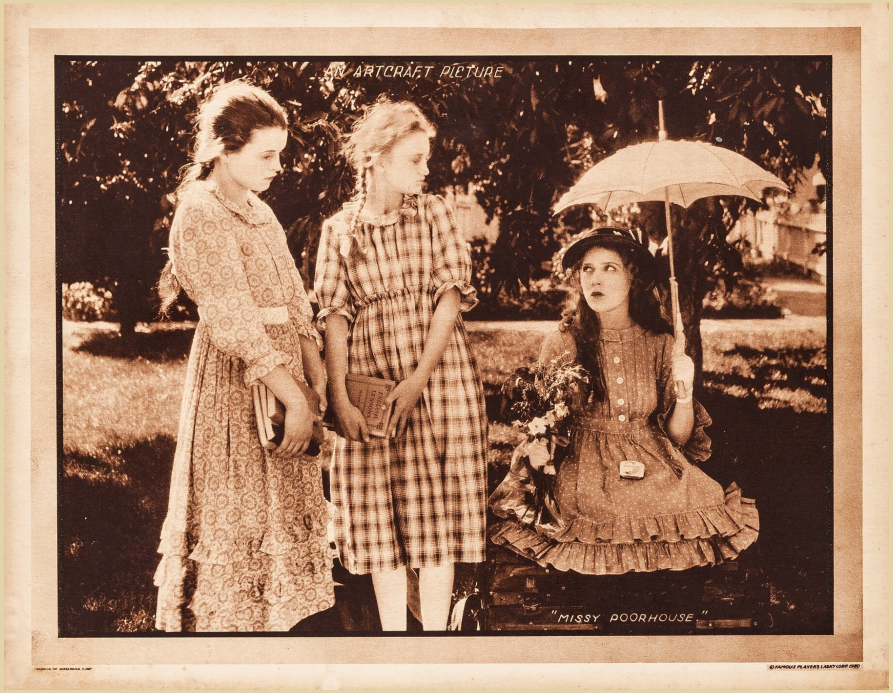

REBECCA OF SUNNYBROOK FARM

1917 – ARTCRAFT PICTURES

REBECCA OF SUNNYBROOK FARM

1917 – ARTCRAFT PICTURES (ALT)

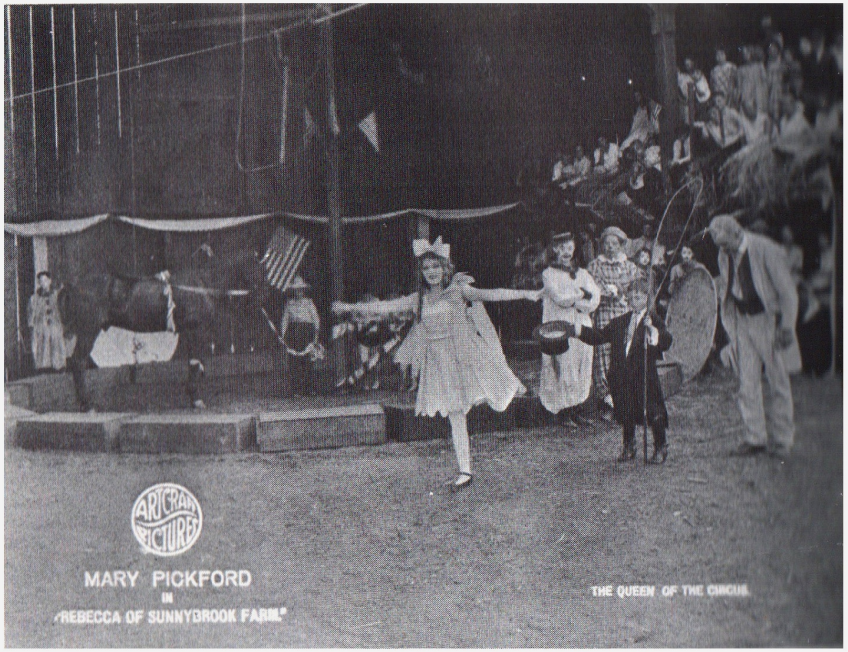

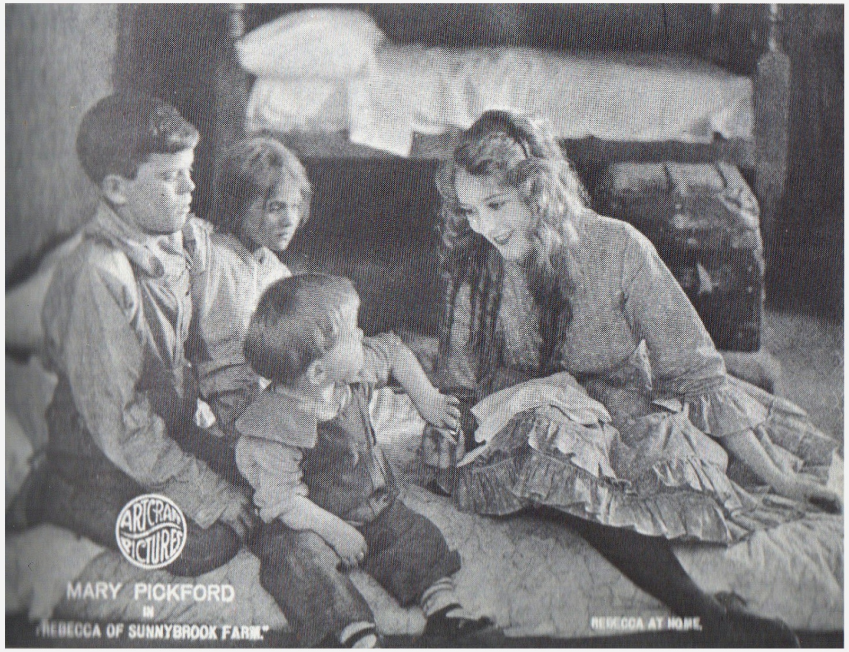

REBECCA OF SUNNYBROOK FARM

1917 – ARTCRAFT PICTURES (ALT)

SORRY! NO IMAGE
OF THIS LOBBY CARD YET

SORRY! NO IMAGE
OF THIS LOBBY CARD YET

SORRY! NO IMAGE
OF THIS LOBBY CARD YET

REBECCA OF SUNNYBROOK FARM

1917 – ARTCRAFT PICTURES (ALT 2)

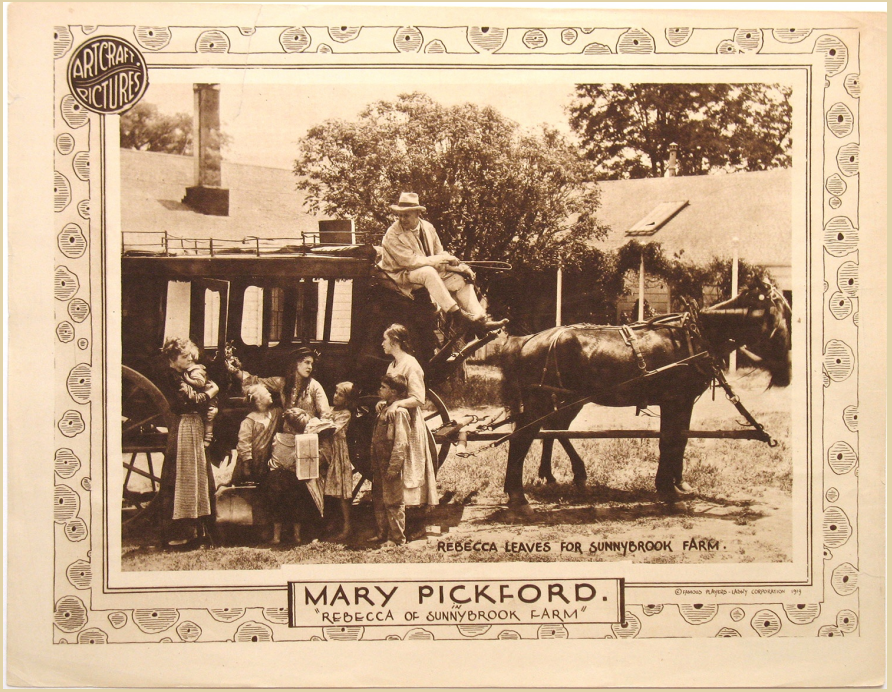

SORRY! NO IMAGE
OF THIS LOBBY CARD YET

REBECCA OF SUNNYBROOK FARM

1917 – ARTCRAFT PICTURES (ALT 3)

SORRY! NO IMAGE
OF THIS LOBBY CARD YET

SORRY! NO IMAGE
OF THIS LOBBY CARD YET

SORRY! NO IMAGE
OF THIS LOBBY CARD YET

REBECCA OF SUNNYBROOK FARM

1917 – ARTCRAFT PICTURES (ALT 4)

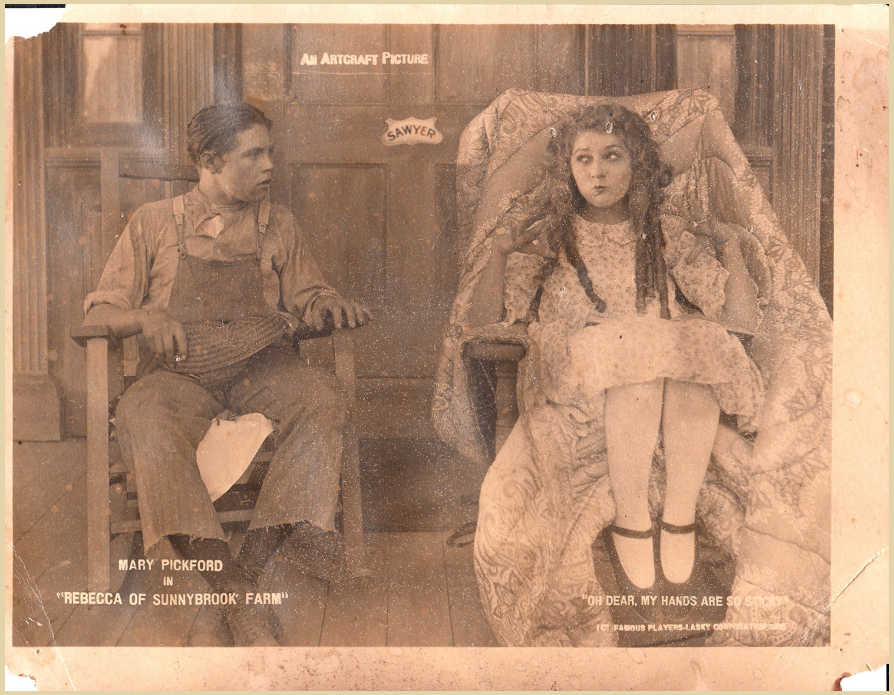

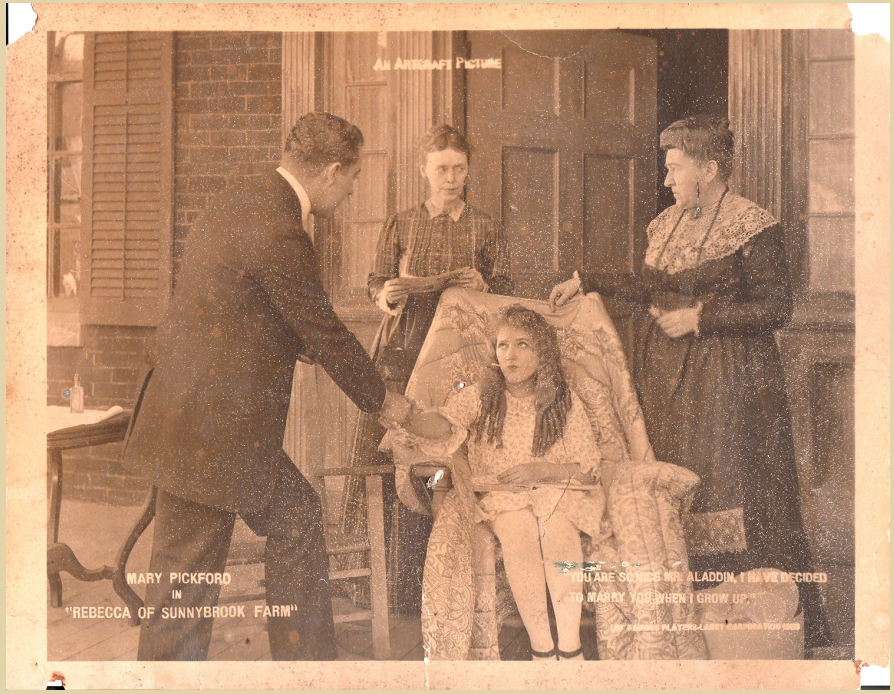

REBECCA OF SUNNYBROOK FARM

1917 – ARTCRAFT PICTURES (ALT 4)

SORRY! NO IMAGE
OF THIS LOBBY CARD YET

SORRY! NO IMAGE
OF THIS LOBBY CARD YET

THE LITTLE PRINCESS

1917 – ARTCRAFT PICTURES

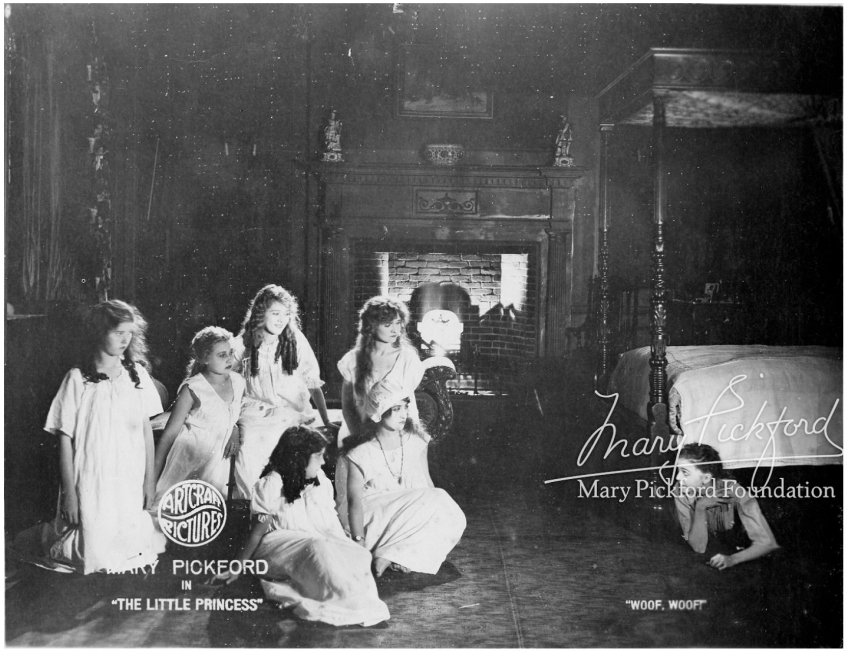

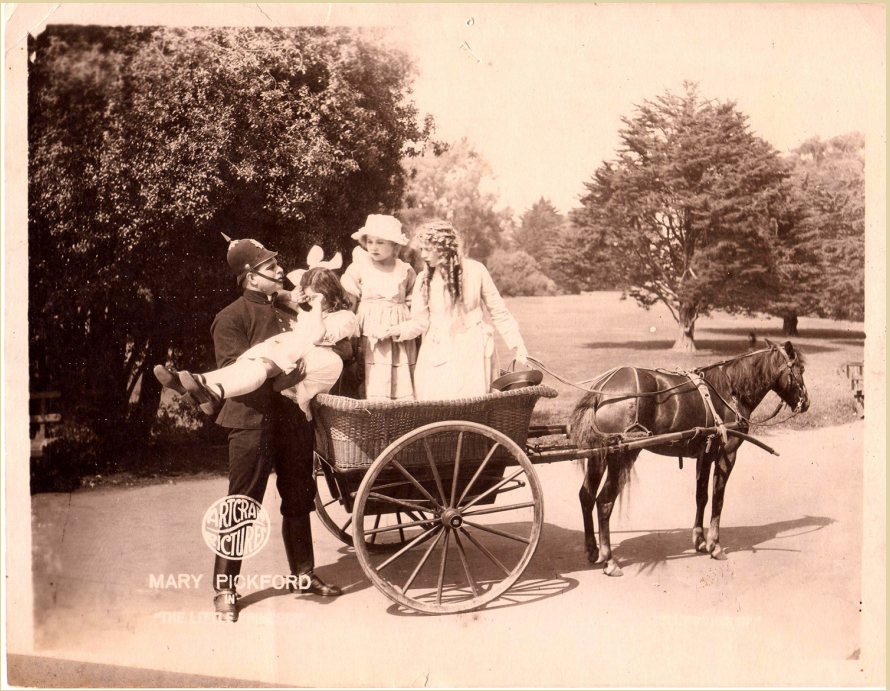

SORRY! NO IMAGE
OF THIS LOBBY CARD YET

THE LITTLE PRINCESS

1917 – ARTCRAFT PICTURES (ALT)

THE LITTLE PRINCESS

1917 – ARTCRAFT PICTURES (ALT)

SORRY! NO IMAGE
OF THIS LOBBY CARD YET

STELLA MARIS

STELLA MARIS

1918 – ARTCRAFT PICTURES

SORRY! NO IMAGE
OF THIS LOBBY CARD YET

SORRY! NO IMAGE
OF THIS LOBBY CARD YET

STELLA MARIS

1918 – ARTCRAFT PICTURES (ALT)

AMARILLY OF CLOTHES-LINE ALLEY

1918 – ARTCRAFT PICTURES

AMARILLY OF CLOTHES-LINE ALLEY

1918 – ARTCRAFT PICTURES

SORRY! NO IMAGE
OF THIS LOBBY CARD YET

SORRY! NO IMAGE
OF THIS LOBBY CARD YET

AMARILLY OF CLOTHES-LINE ALLEY

SORRY! NO IMAGE
OF THIS LOBBY CARD YET

SORRY! NO IMAGE
OF THIS LOBBY CARD YET

M'LISS

1918 – ARTCRAFT PICTURES

AN ARTCRAFT PICTURE

MARY PICKFORD

IN

"M'LISS"

By BRET HARTE

Scenario by FRANCES MARION

Directed by MARSHALL NEILAN

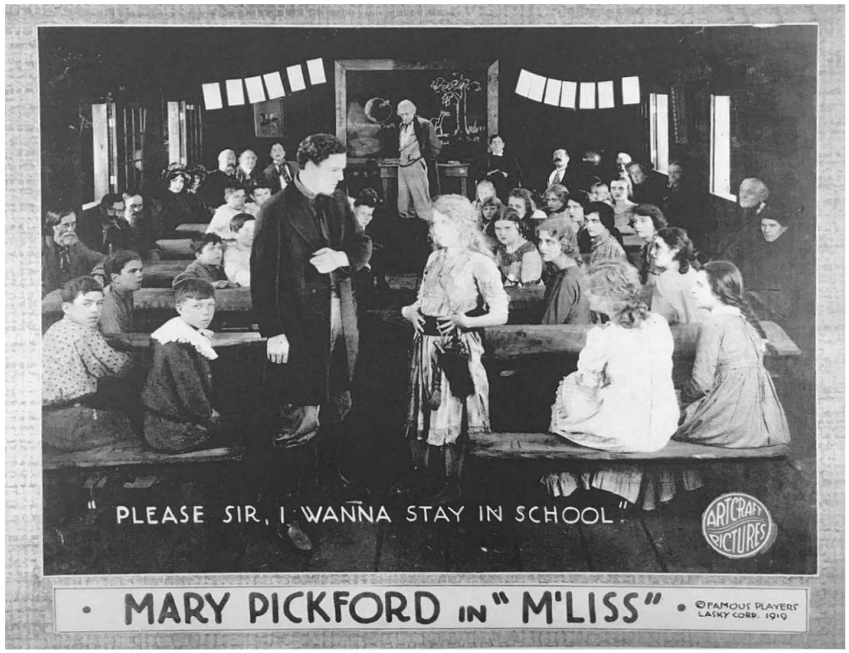

SORRY! NO IMAGE
OF THIS LOBBY CARD YET

M'LISS

1918 – ARTCRAFT PICTURES (ALT)

M'LISS

1918 – ARTCRAFT PICTURES (ALT 2)

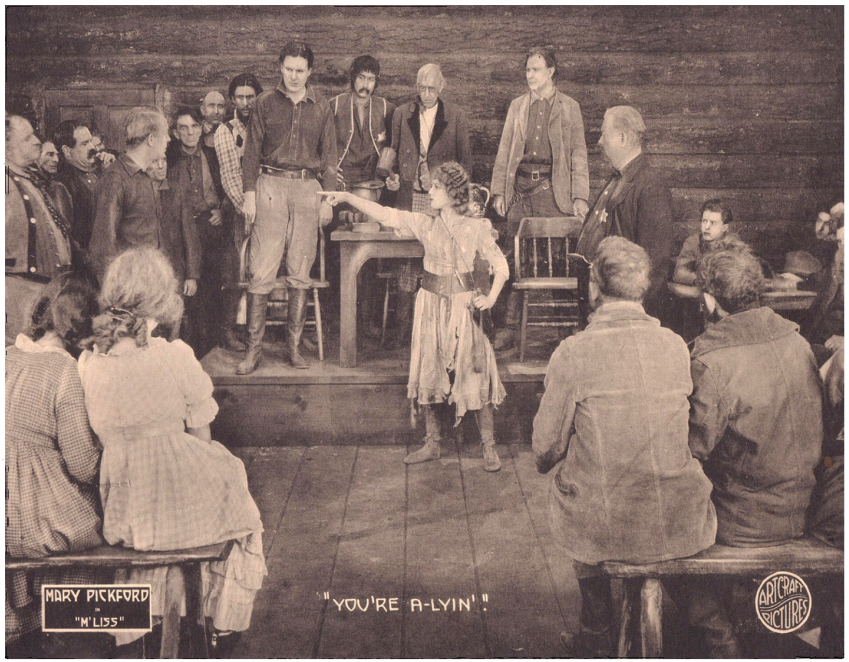

SORRY! NO IMAGE
OF THIS LOBBY CARD YET

SORRY! NO IMAGE
OF THIS LOBBY CARD YET

SORRY! NO IMAGE
OF THIS LOBBY CARD YET

HOW COULD YOU, JEAN?

1918 – ARTCRAFT PICTURES

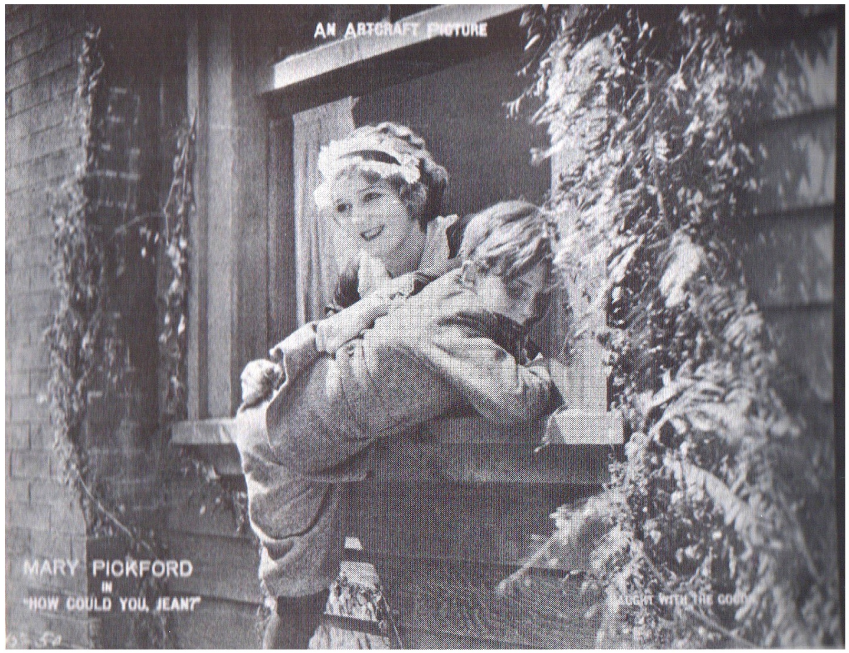

SORRY! NO IMAGE
OF THIS LOBBY CARD YET

HOW COULD YOU, JEAN?

1918 – ARTCRAFT PICTURES (ALT)

HOW COULD YOU, JEAN?

1918 – ARTCRAFT PICTURES (ALT 2)

SORRY! NO IMAGE
OF THIS LOBBY CARD YET

SORRY! NO IMAGE
OF THIS LOBBY CARD YET

SORRY! NO IMAGE
OF THIS LOBBY CARD YET

JOHANNA ENLISTS

1918 – ARTCRAFT PICTURES

JOHANNA ENLISTS

1918 – ARTCRAFT PICTURES

SORRY! NO IMAGE
OF THIS LOBBY CARD YET

SORRY! NO IMAGE
OF THIS LOBBY CARD YET

SORRY! NO IMAGE
OF THIS LOBBY CARD YET

JOHANNA ENLISTS

1918 – ARTCRAFT PICTURES (ALT)

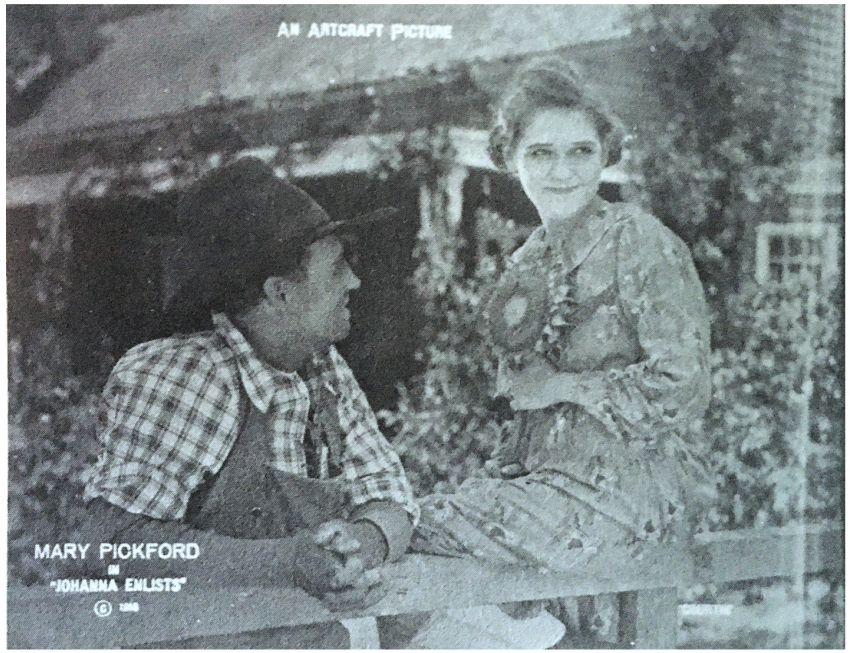

JOHANNA ENLISTS

1918 – ARTCRAFT PICTURES (ALT)

SORRY! NO IMAGE
OF THIS LOBBY CARD YET

SORRY! NO IMAGE
OF THIS LOBBY CARD YET

SORRY! NO IMAGE
OF THIS LOBBY CARD YET

CAPTAIN KIDD, JR

1919 – ARTCRAFT PICTURES

CAPTAIN KIDD, JR

1919 – ARTCRAFT PICTURES (ALT)

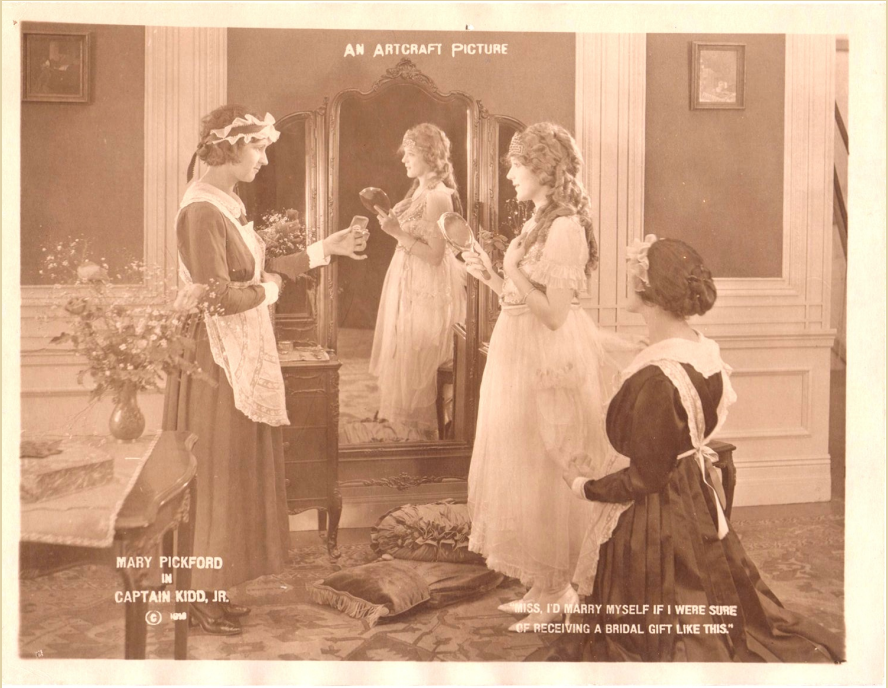

CAPTAIN KIDD, JR

1919 – ARTCRAFT PICTURES (ALT)

CAPTAIN KIDD, JR

1919 – ARTCRAFT PICTURES (ALT 2)

SORRY! NO IMAGE
OF THIS LOBBY CARD YET

SORRY! NO IMAGE
OF THIS LOBBY CARD YET

DADDY-LONG-LEGS

1919 – FIRST NATIONAL

Blue Wednesday, when the trustees came, was always a stormy day for Judy.

The parting of the ways.

SORRY! NO IMAGE
OF THIS LOBBY CARD YET

DADDY-LONG-LEGS

1919 – FIRST NATIONAL

A Picture of *any* Trustee.

Jarvis Pendleton meets Judy for the first time, and -

Judy's peep reveals that Angie, her old enemy, may come to college.

Thursday and Friday A tale of two orphans and a jug of hard cider. Sept 2 and 3

DADDY-LONG-LEGS

1919 – FIRST NATIONAL (ALT)

Judy: "Why can't we be just good friends Jimmy - you know I *like* you."

Judy leads the orphans in a raid on the jam closet.

John Pendelton and Judy became inseparable pals.

DADDY-LONG-LEGS

1919 – FIRST NATIONAL (ALT)

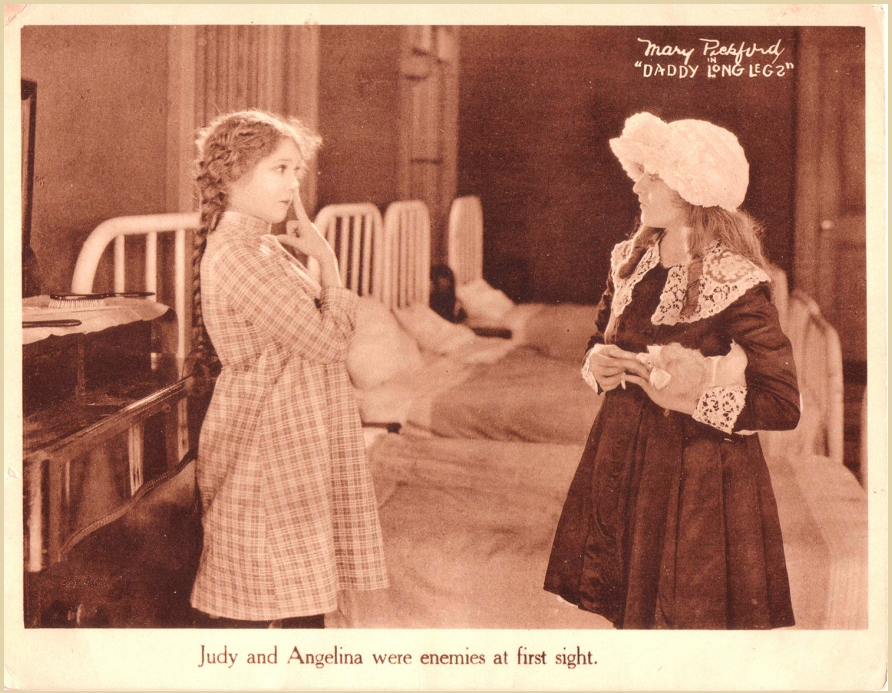

Judy and Angelina were enemies at first sight.

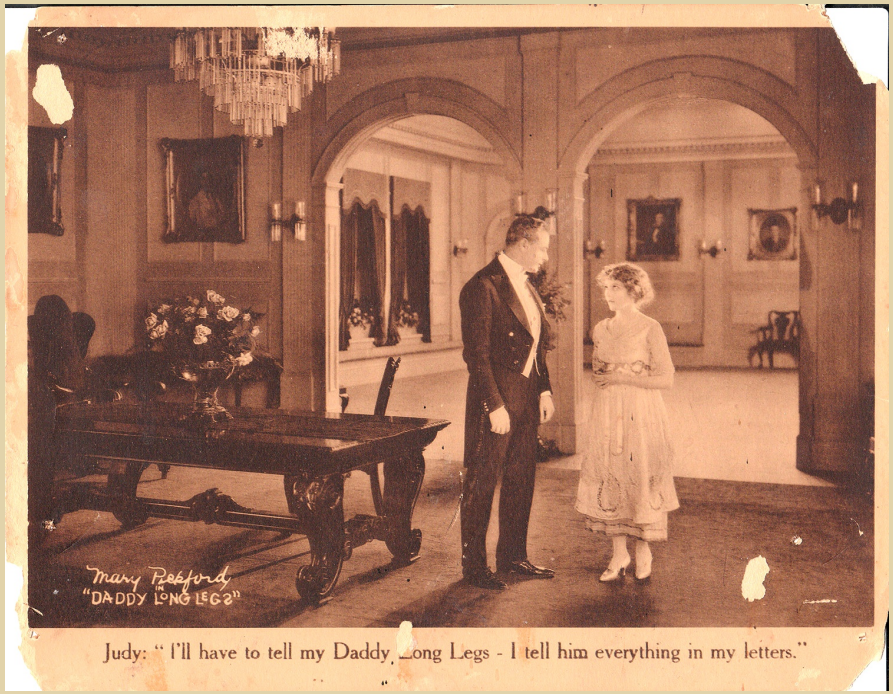

Judy: "I'll have to tell my Daddy Long Legs - I tell him everything in my letters."

SORRY! NO IMAGE
OF THIS LOBBY CARD YET

SORRY! NO IMAGE
OF THIS LOBBY CARD YET

THE HOODLUM

1919 – FIRST NATIONAL

Casey and Cohen had severed diplomatic relations again - and how Amy enjoyed it.

A wooing never started under stranger conditions.

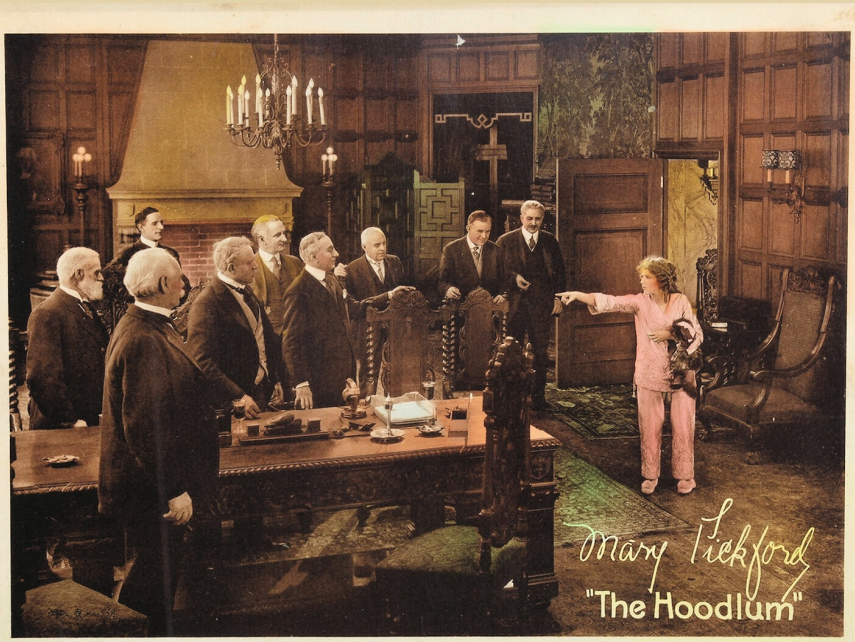

"Don't you call me a little chinaman. These are my pajamas."

Any port in a storm -

THE HOODLUM

1919 – FIRST NATIONAL

SORRY! NO IMAGE
OF THIS LOBBY CARD YET

SORRY! NO IMAGE
OF THIS LOBBY CARD YET

SORRY! NO IMAGE
OF THIS LOBBY CARD YET

HEART O' THE HILLS

1919 – FIRST NATIONAL

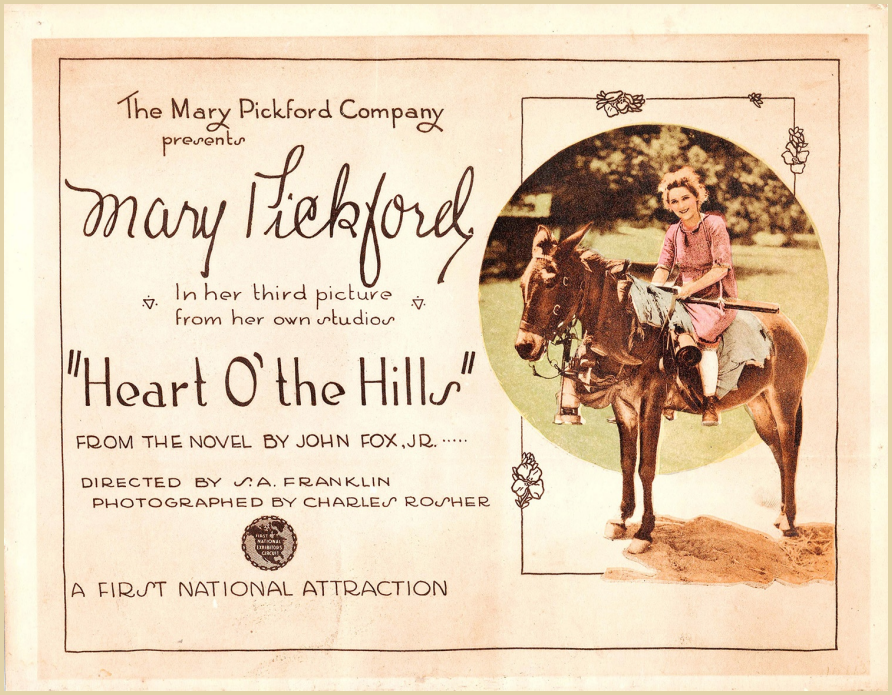

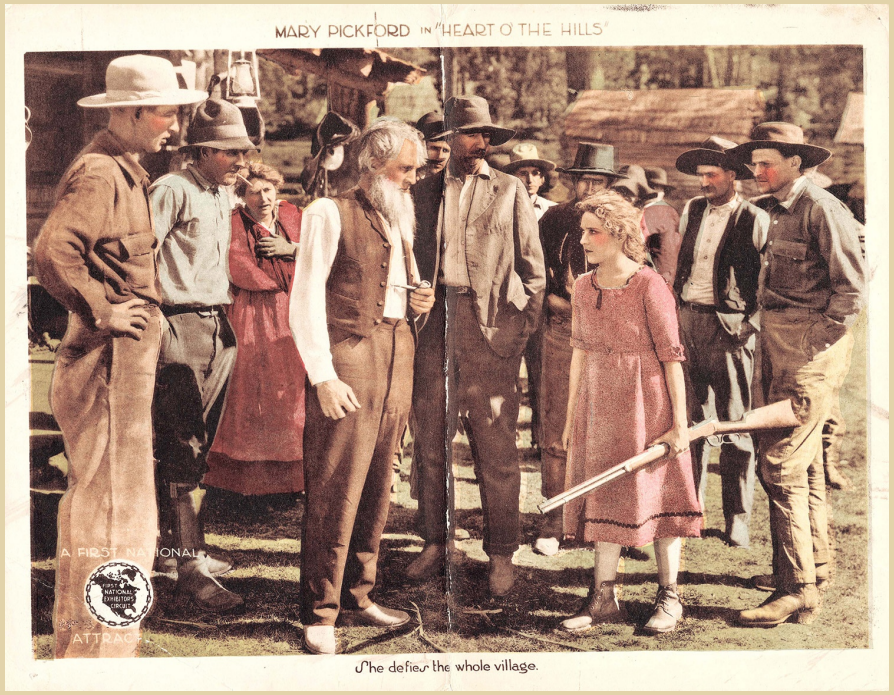

She defies the whole village.

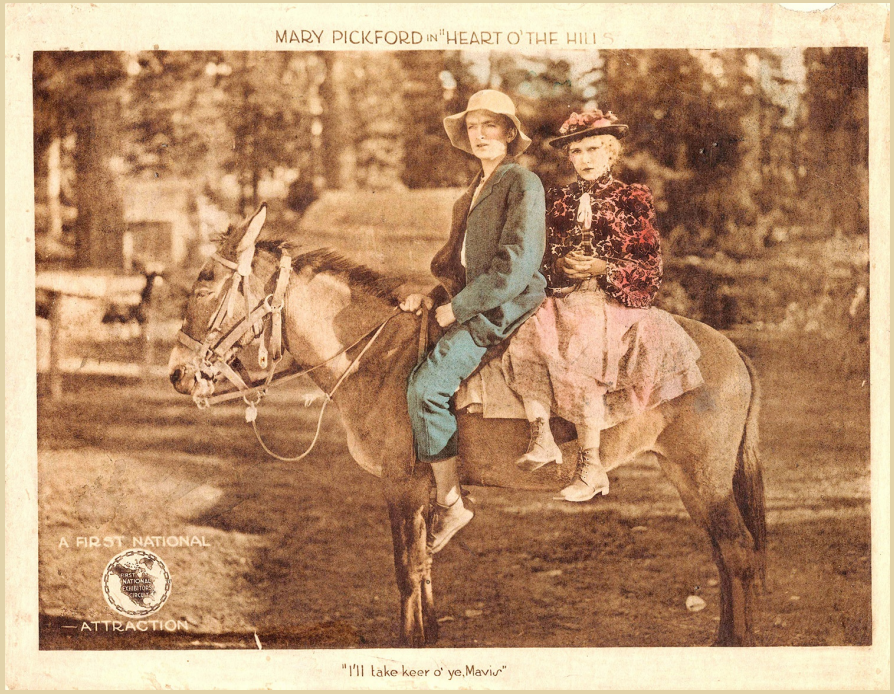

"I'll take keer o' ye, Mavis"

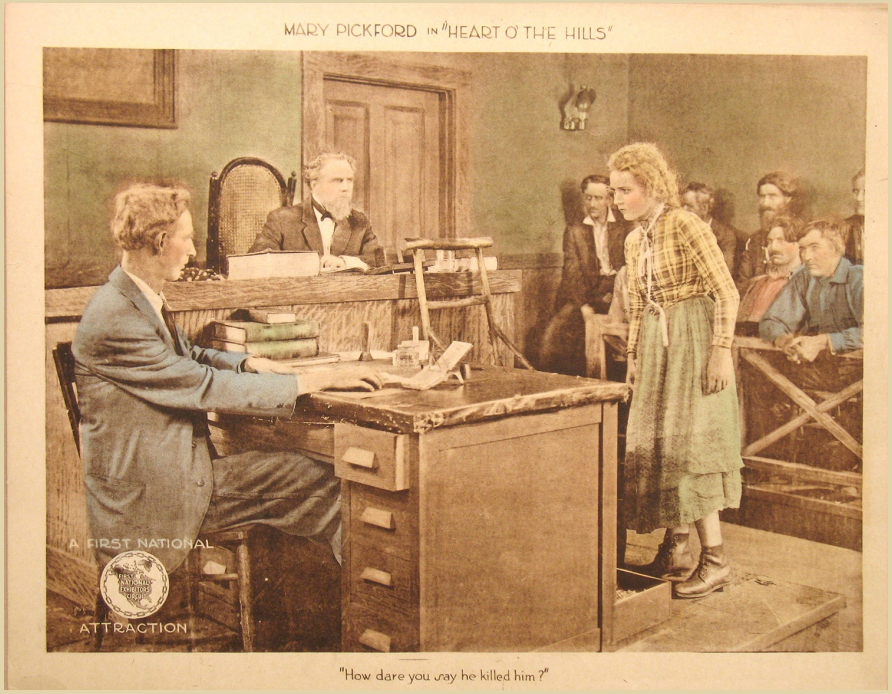

"How dare you say he killed him?"

HEART O' THE HILLS

1919 – FIRST NATIONAL

Her first visit to the city mansion.

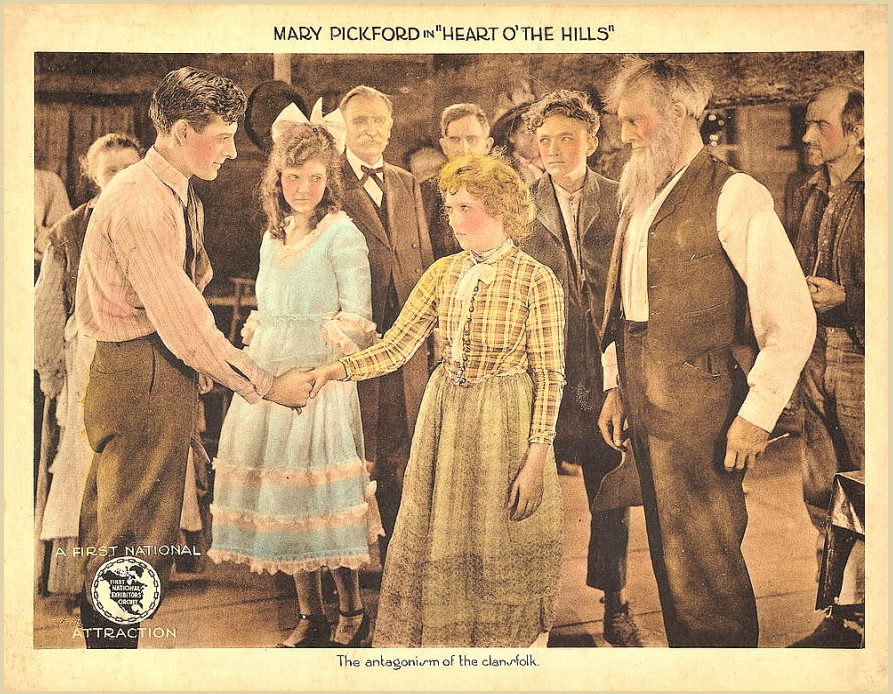

The antagonism of the clan-folk.

Like a tigress she sprang at her father.

SORRY! NO IMAGE
OF THIS LOBBY CARD YET

HEART O' THE HILLS

1919 – FIRST NATIONAL (ALT)

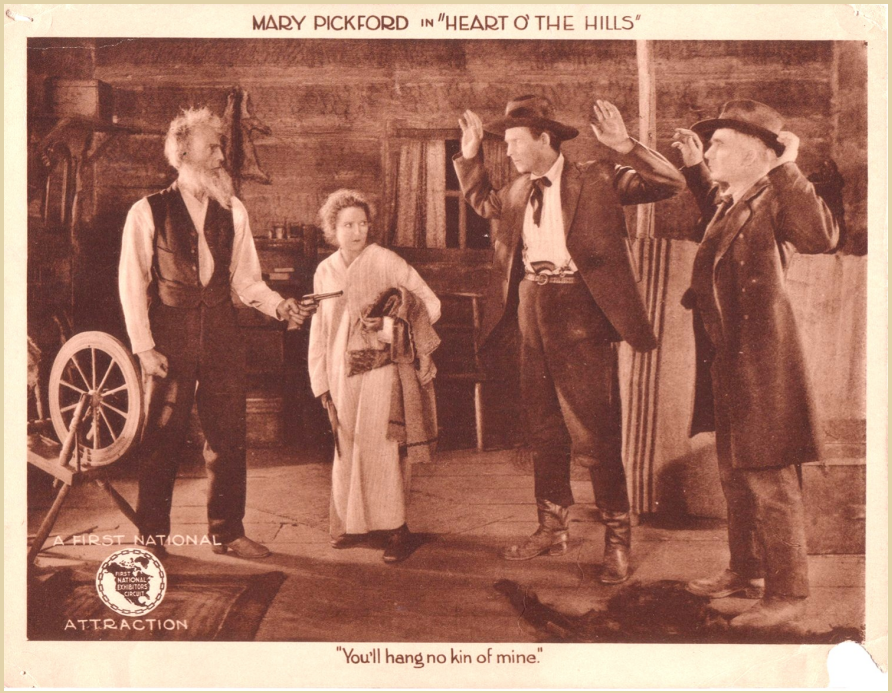

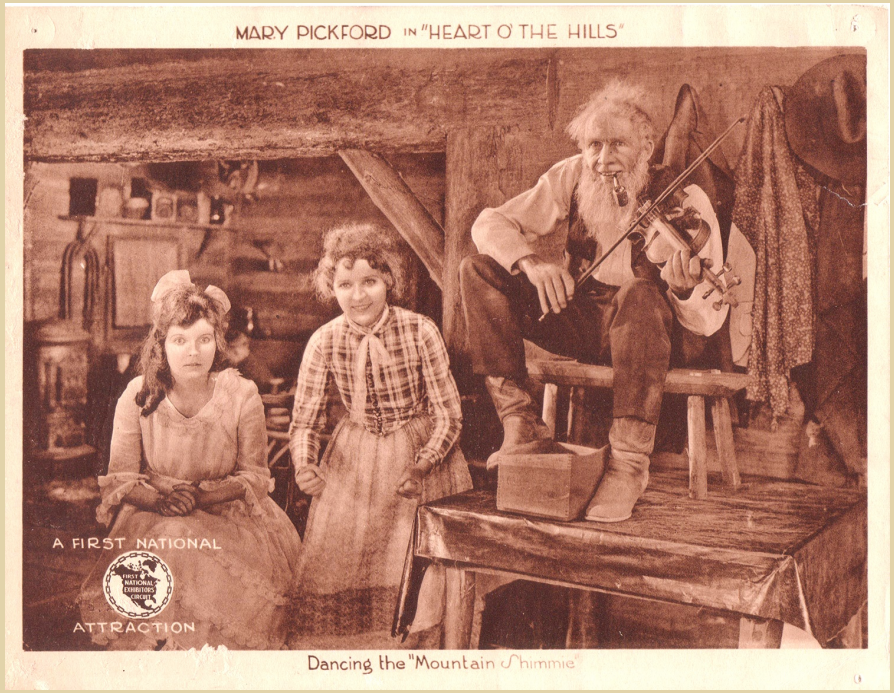

SORRY! NO IMAGE
OF THIS LOBBY CARD YET

POLLYANNA

1920 – UNITED ARTISTS

POLLYANNA

1920 – UNITED ARTISTS

POLLYANNA

1920 – UNITED ARTISTS (ALT)

POLLYANNA

1920 – UNITED ARTISTS (ALT)

SORRY! NO IMAGE
OF THIS LOBBY CARD YET

SORRY! NO IMAGE
OF THIS LOBBY CARD YET

SORRY! NO IMAGE
OF THIS LOBBY CARD YET

SUDS

1920 – UNITED ARTISTS

SUDS

1920 – UNITED ARTISTS

SUDS

1920 – UNITED ARTISTS (ALT)

SORRY! NO IMAGE
OF THIS LOBBY CARD YET

THE LOVE LIGHT

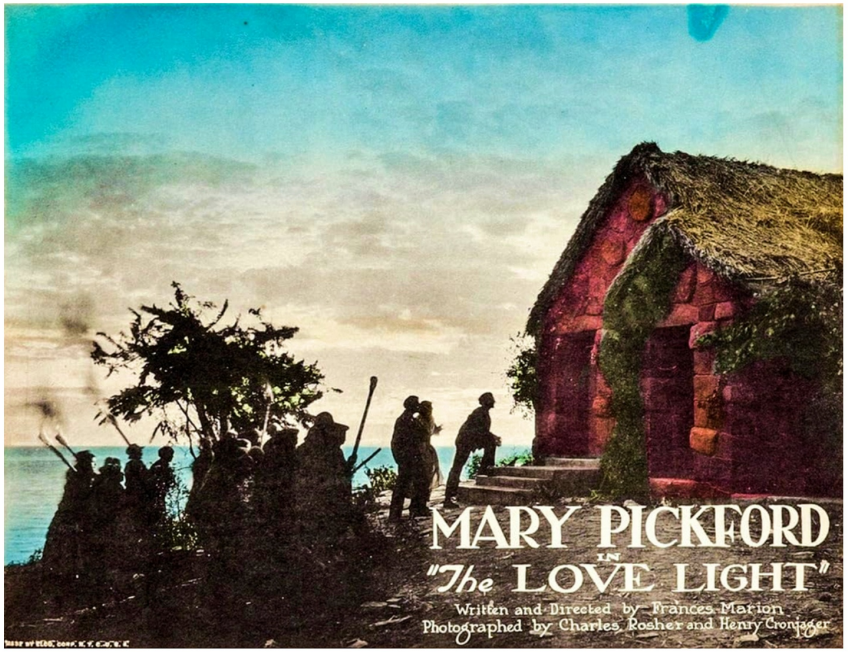

THE LOVE LIGHT

1921 – UNITED ARTISTS

THROUGH THE BACK DOOR

1921 – UNITED ARTISTS

THROUGH THE BACK DOOR

1921 – UNITED ARTISTS

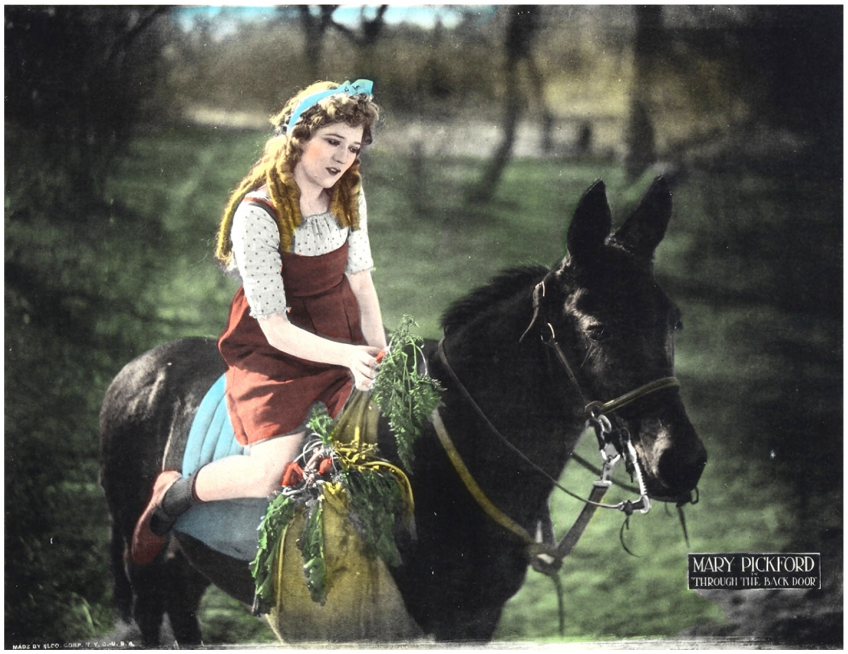

THROUGH THE BACK DOOR

1921 – UNITED ARTISTS (ALT)

LITTLE LORD FAUNTLEROY

1921 – UNITED ARTISTS

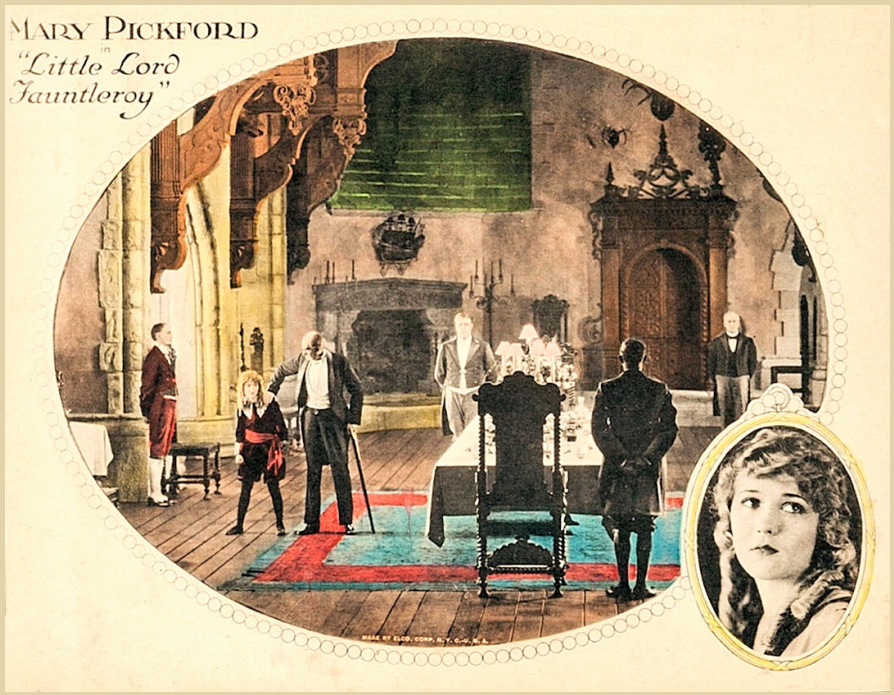

LITTLE LORD FAUNTLEROY

1921 – UNITED ARTISTS

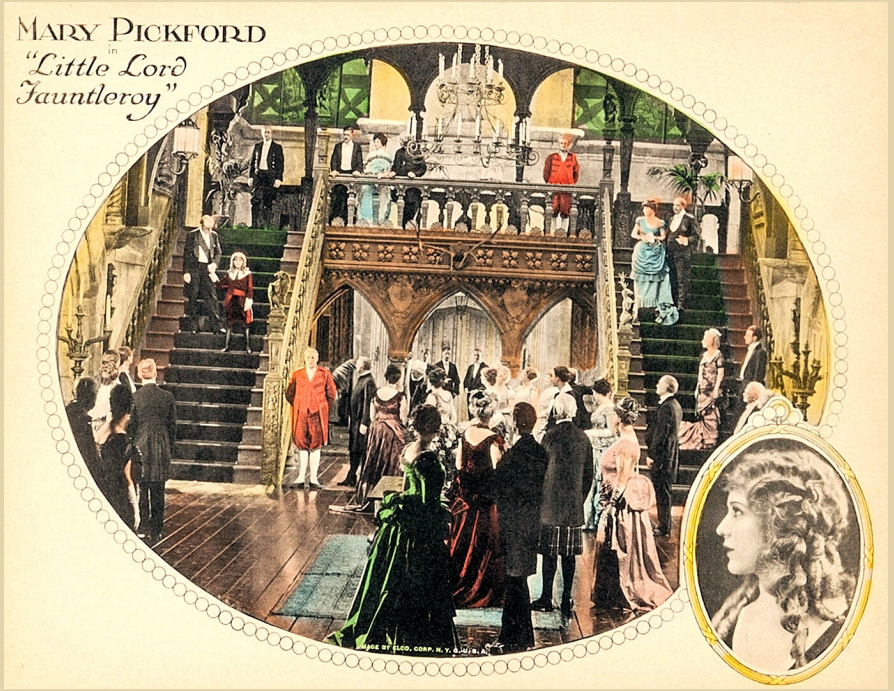

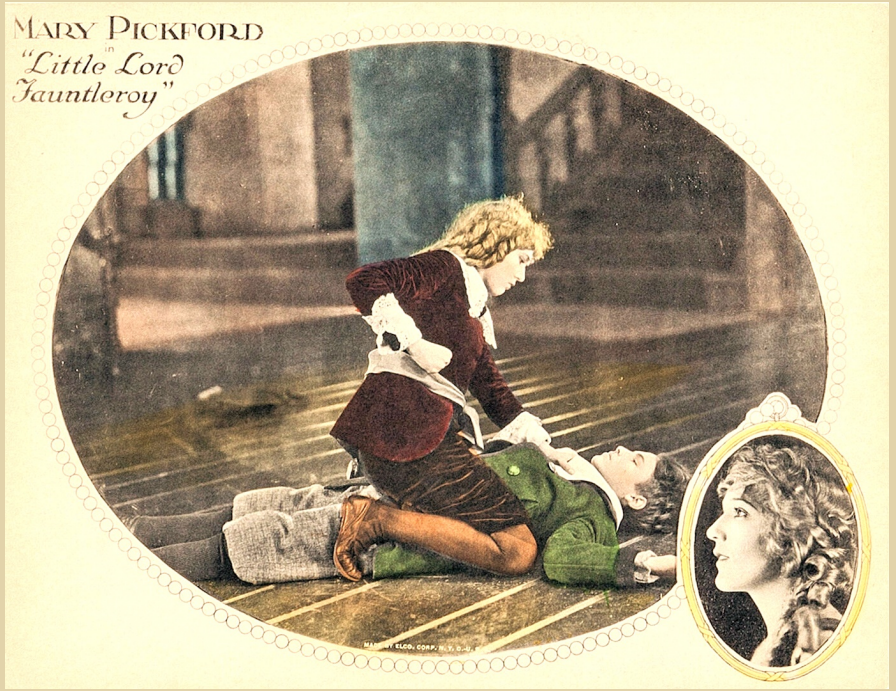

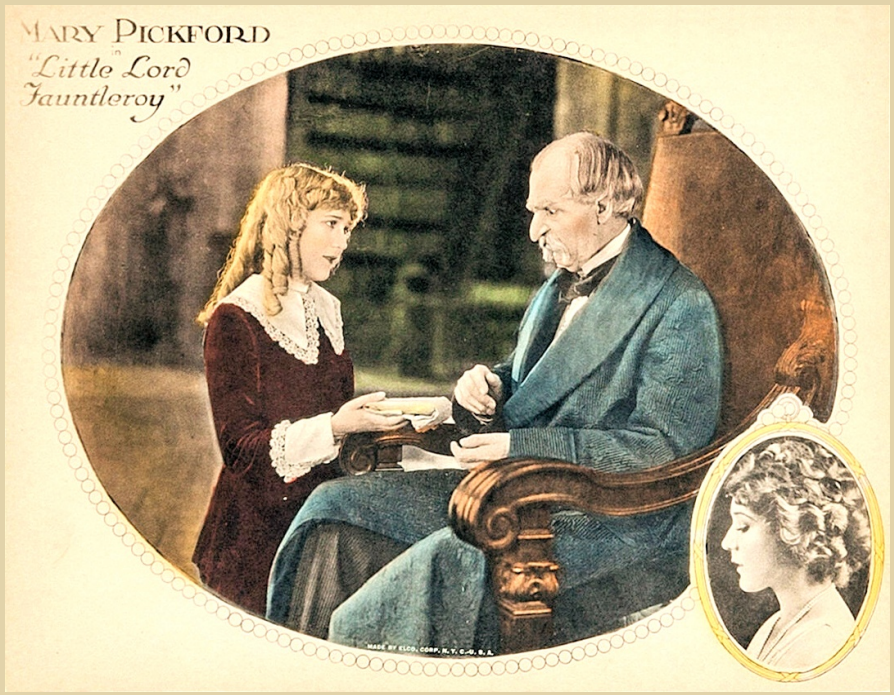

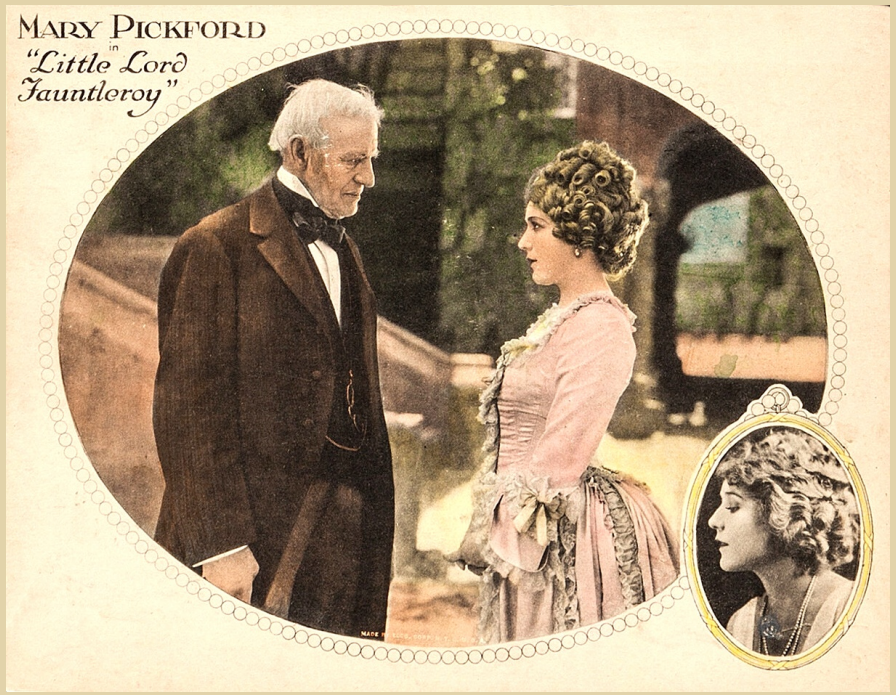

LITTLE LORD FAUNTLEROY

SORRY! NO IMAGE
OF THIS LOBBY CARD YET

SORRY! NO IMAGE
OF THIS LOBBY CARD YET

SORRY! NO IMAGE
OF THIS LOBBY CARD YET

TESS OF THE STORM COUNTRY

1922 – UNITED ARTISTS

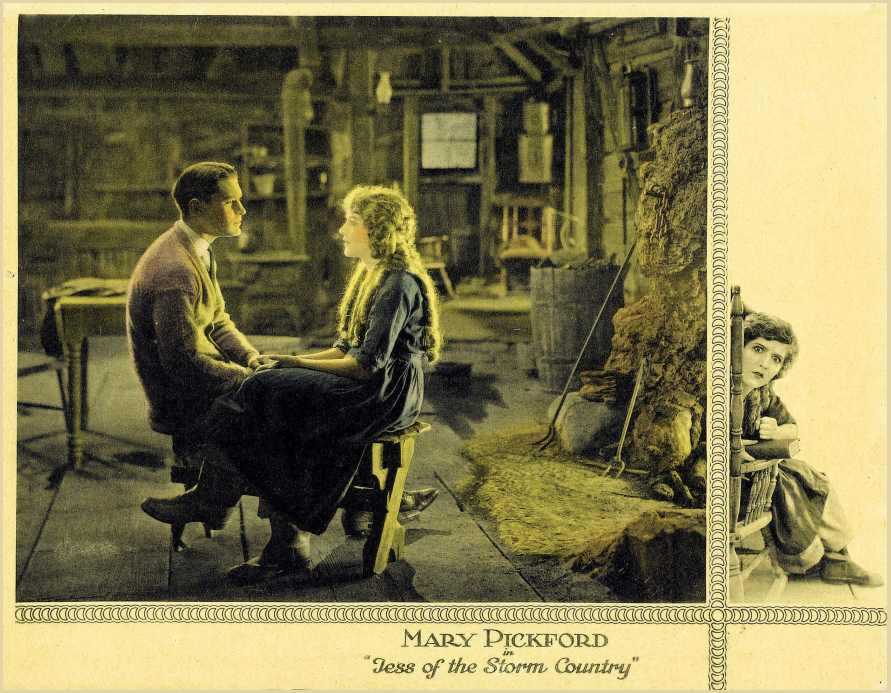

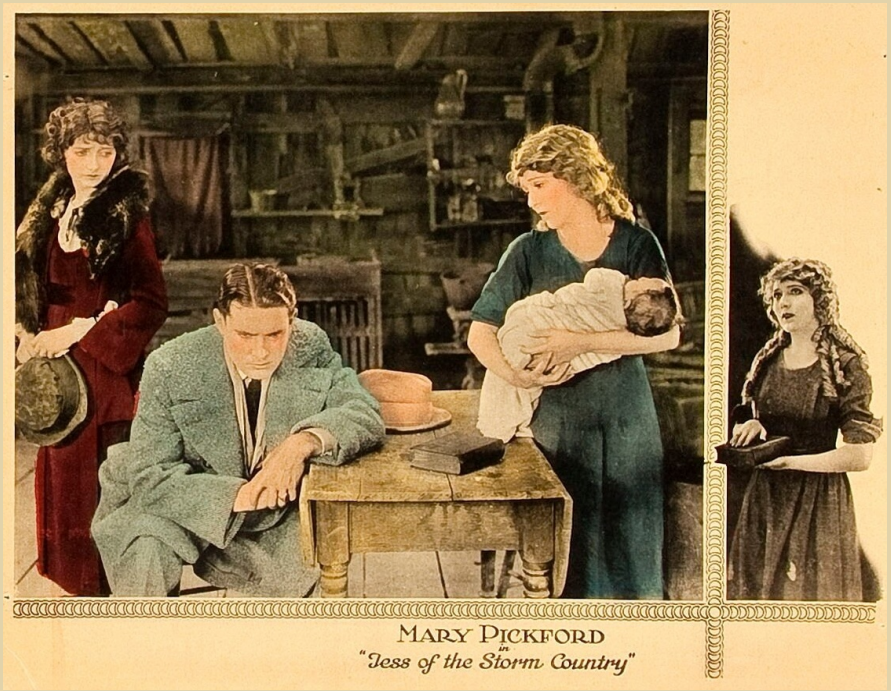

TESS OF THE STORM COUNTRY

1922 – UNITED ARTISTS

ROSITA

1923 – UNITED ARTISTS

ROSITA

1923 – UNITED ARTISTS

DOROTHY VERNON OF HADDON HALL

1924 – UNITED ARTISTS

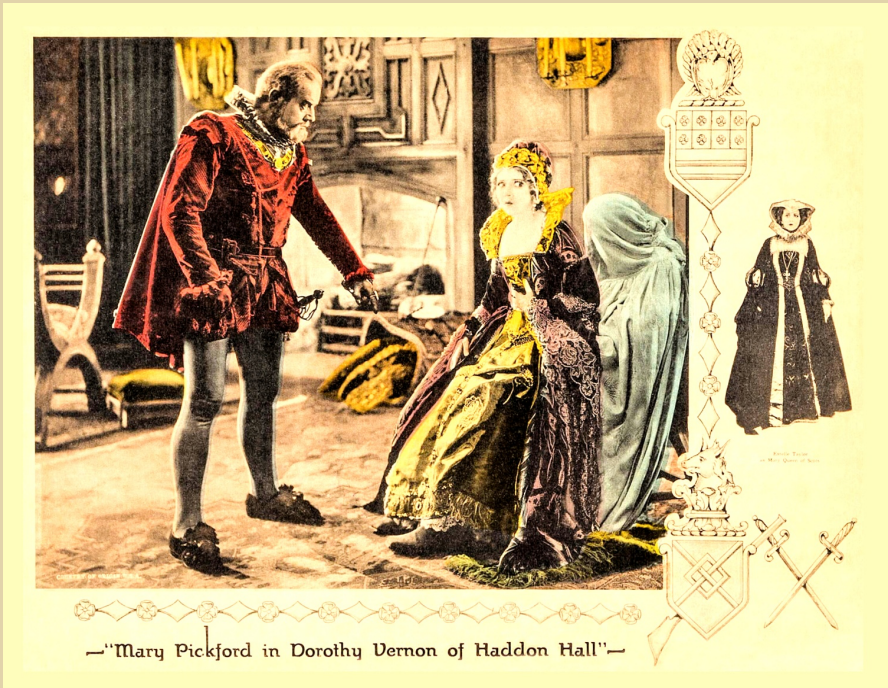

DOROTHY VERNON OF HADDON HALL

—"Mary Pickford in Dorothy Vernon of Haddon Hall"—

—"Mary Pickford in Dorothy Vernon of Haddon Hall"—

—"Mary Pickford in Dorothy Vernon of Haddon Hall"—

—"Mary Pickford in Dorothy Vernon of Haddon Hall"—

LITTLE ANNIE ROONEY

1925 – UNITED ARTISTS

LITTLE ANNIE ROONEY

1925 – UNITED ARTISTS

MARY PICKFORD *in* "LITTLE ANNIE ROONEY"

Directed by WILLIAM BEAUDINE

MARY PICKFORD *in* "LITTLE ANNIE ROONEY"

Directed by WILLIAM BEAUDINE

MARY PICKFORD *in* "LITTLE ANNIE ROONEY"

Directed by WILLIAM BEAUDINE

MARY PICKFORD *in* "LITTLE ANNIE ROONEY"

Directed by WILLIAM BEAUDINE

SPARROWS

1926 – UNITED ARTISTS

SPARROWS

1926 – UNITED ARTISTS

MY BEST GIRL

Mary Pickford
IN
"MY BEST GIRL"
by KATHLEEN NORRIS
THIS IS YOUR STORE
TOYS
TINWARE SPECIAL
UNITED ARTISTS PICTURE

Mary Pickford
IN
SPECIAL SALE
TOYS
"Traffic is getting very heavy, Maggie"
"MY BEST GIRL" by KATHLEEN NORRIS
UNITED ARTISTS PICTURE

Mary Pickford
IN
SPECIAL SALE
TOYS
"Did you say spoon?"
"MY BEST GIRL" by KATHLEEN NORRIS
UNITED ARTISTS PICTURE

Mary Pickford
IN
SPECIAL SALE
TOYS
"Go with your father, Joe. He knows best"
"MY BEST GIRL" by KATHLEEN NORRIS
UNITED ARTISTS PICTURE

MY BEST GIRL

1927 – UNITED ARTISTS

COQUETTE

1929 – UNITED ARTISTS

COQUETTE

1929 – UNITED ARTISTS

THE TAMING OF THE SHREW

1929 – UNITED ARTISTS

THE TAMING OF THE SHREW

1929 – UNITED ARTISTS

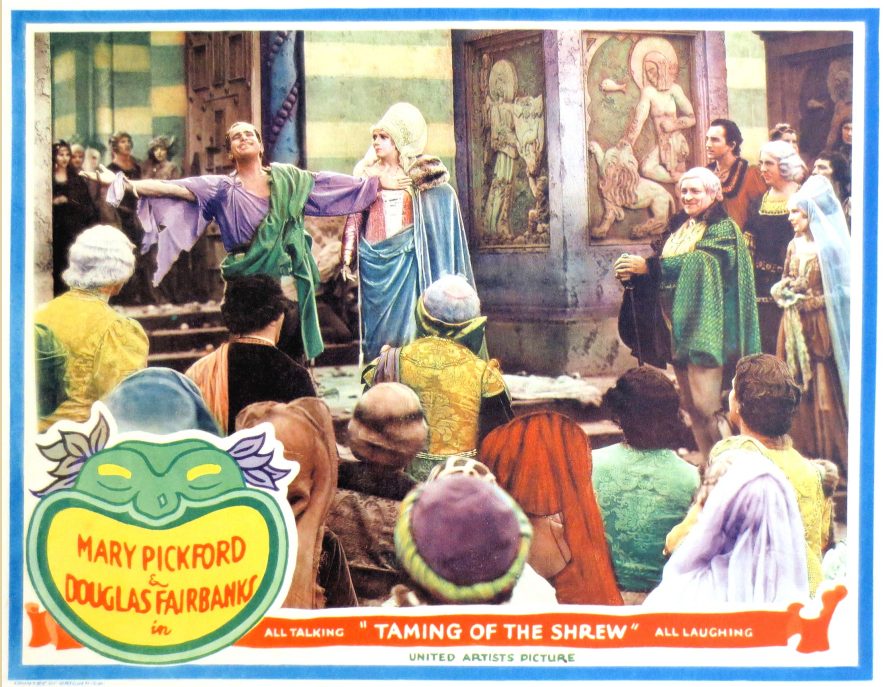

KIKI

JOSEPH M. SCHENCK
presents
Mary Pickford
IN SAM TAYLOR'S PRODUCTION
"KIKI"
with REGINALD DENNY
UNITED ARTISTS PICTURE

MARY PICKFORD
IN
SAM TAYLOR'S
"KIKI"

MARY PICKFORD
IN
SAM TAYLOR'S
"KIKI"

MARY PICKFORD
IN
SAM TAYLOR'S
"KIKI"

KIKI

MARY PICKFORD
SAM TAYLOR'S
"KIKI"

MARY PICKFORD
SAM TAYLOR'S
"KIKI"

MARY PICKFORD
SAM TAYLOR'S
"KIKI"

MARY PICKFORD
SAM TAYLOR'S
"KIKI"

SECRETS

MARY PICKFORD
IN
"Secrets"
with
LESLIE HOWARD
A FRANK BORZAGE
PRODUCTION
From the play "Secrets" by
Rudolf Besier and May Edginton
As produced on the stage
by Sam H. Harris
Written for the screen by
Frances Marion
UNITED
ARTISTS
PICTURE
COUNTRY OF ORIGIN U. S. A.

MARY PICKFORD
"Secrets"
UNITED
ARTISTS
PICTURE
COUNTRY OF ORIGIN U. S. A.

MARY PICKFORD
"Secrets"
UNITED
ARTISTS
PICTURE
COUNTRY OF ORIGIN U. S. A.

MARY PICKFORD
"Secrets"
UNITED
ARTISTS
PICTURE
COUNTRY OF ORIGIN U. S. A.

SECRETS

1933 – UNITED ARTISTS

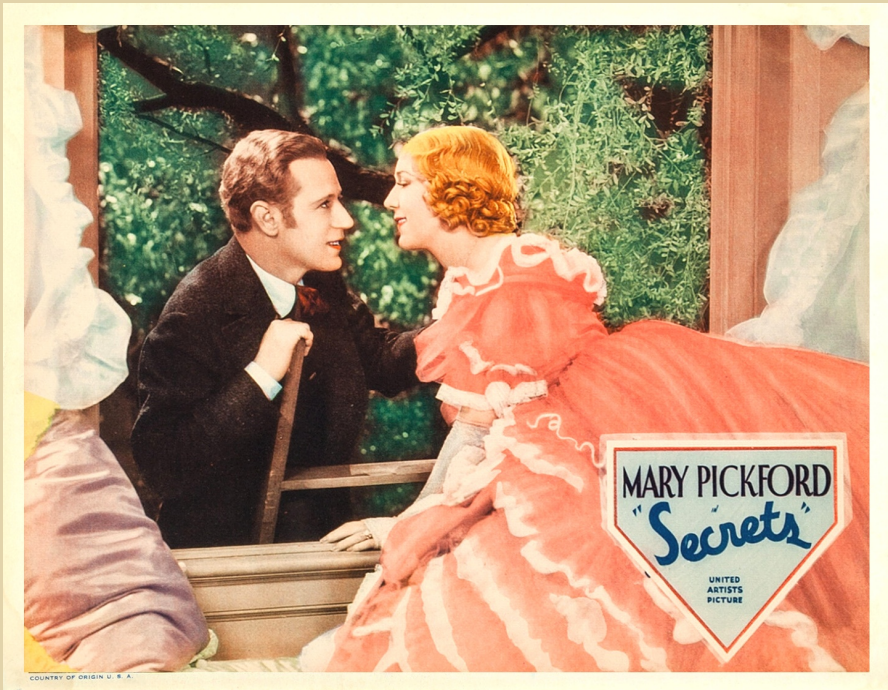

MARY PICKFORD

FEATURE FILM
CINEMA LOBBY CARDS

THIS FREE PDF WAS CREATED BY SILENTJAY IN 2024-5.
ALL IMAGES USED UNDER FAIR USE AND NOT USED FOR PROFIT.